

Universal Studios Japan

Ride Height Chart

Child's Name: _____
Date of Visit: _____
Child's Height: _____

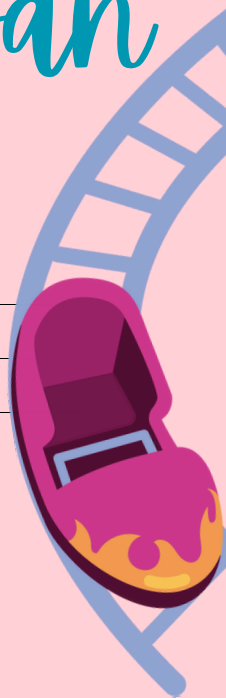

Thrill Rides

RIDE NAME	MINIMUM HEIGHT	COMPANION RULE
<input type="checkbox"/> Flying Dinosaur	132 cm	Must be seated with adult if <140 cm
<input type="checkbox"/> Hollywood Dream	132 cm	No front row for under 140 cm
<input type="checkbox"/> Space Fantasy	102 cm	Under 122cm needs adult supervision
<input type="checkbox"/> Forbidden Journey	122 cm	Adult supervision recommended
<input type="checkbox"/> Minecart Madness	107cm	Under 122cm needs adult supervision
<input type="checkbox"/> Mario Kart: Koopa's Challenge	107cm	Under 122cm needs adult supervision

Family Rides

RIDE NAME	MINIMUM HEIGHT	COMPANION RULE
<input type="checkbox"/> Yoshi's Adventure	92 cm	Under 122cm needs adult supervision
<input type="checkbox"/> Jurassic Park The Ride	92 cm	Under 122cm needs adult supervision
<input type="checkbox"/> Flight of the Hippogriff	92 cm	Under 122cm needs adult supervision
<input type="checkbox"/> Minion Mayhem	102cm	Under 122cm needs adult supervision
<input type="checkbox"/> Freeze Ray Sliders	92cm	Under 122cm needs adult supervision
<input type="checkbox"/> Snoopy's Flying Ace	92cm	Under 122cm needs adult supervision
<input type="checkbox"/> Elmo's Bubble Bubble	92cm	Under 122cm needs adult supervision
<input type="checkbox"/> Elmo's Go-Go Board	92cm	Under 122cm needs adult supervision
<input type="checkbox"/> Moppy's Balloon Trip	92cm	Under 122cm needs adult supervision



Universal Studios Japan

No Height Restrictions

RIDE NAME

RULES

- | | |
|--|-------------------------------------|
| <input type="checkbox"/> Villain-Con Minion Blast | Under 122cm needs adult supervision |
| <input type="checkbox"/> Elmo's Little Drive | |
| <input type="checkbox"/> Hello Kitty's Cupcake Dream | Under 122cm needs adult supervision |
| <input type="checkbox"/> Big Bird's Big Top Circus | Under 122cm needs adult supervision |
| <input type="checkbox"/> Sesame's Big Drive | |
| <input type="checkbox"/> JAWS | Under 122cm needs adult supervision |

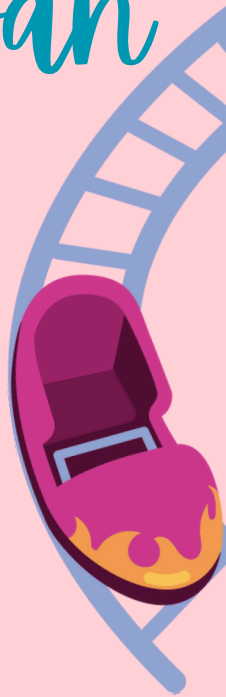

Important Notes

- Ride restrictions can be very strict, so measure your child bare foot to
- be sure they will get on the rides (and avoid disappointment) when they arrive.
- Ask staff for a ride wristband. After your child is measured at their first ride, staff members can give them a wristband confirming their height, saving you the stress of measuring at each ride.
- Book your park tickets in advance: These can be booked 60 days before you visit, and they sell out fast!

We ALWAYS book our Universal Studios Japan tickets with Klook, and I recommend you do the same!

Use my code [THATMUMTRAVEL5KLOOK](#) for an exclusive reader discount.

